UNIVERSITY OF MICHIGAN
ORGANIZATION CHART
RESEARCH
VICE PRESIDENT

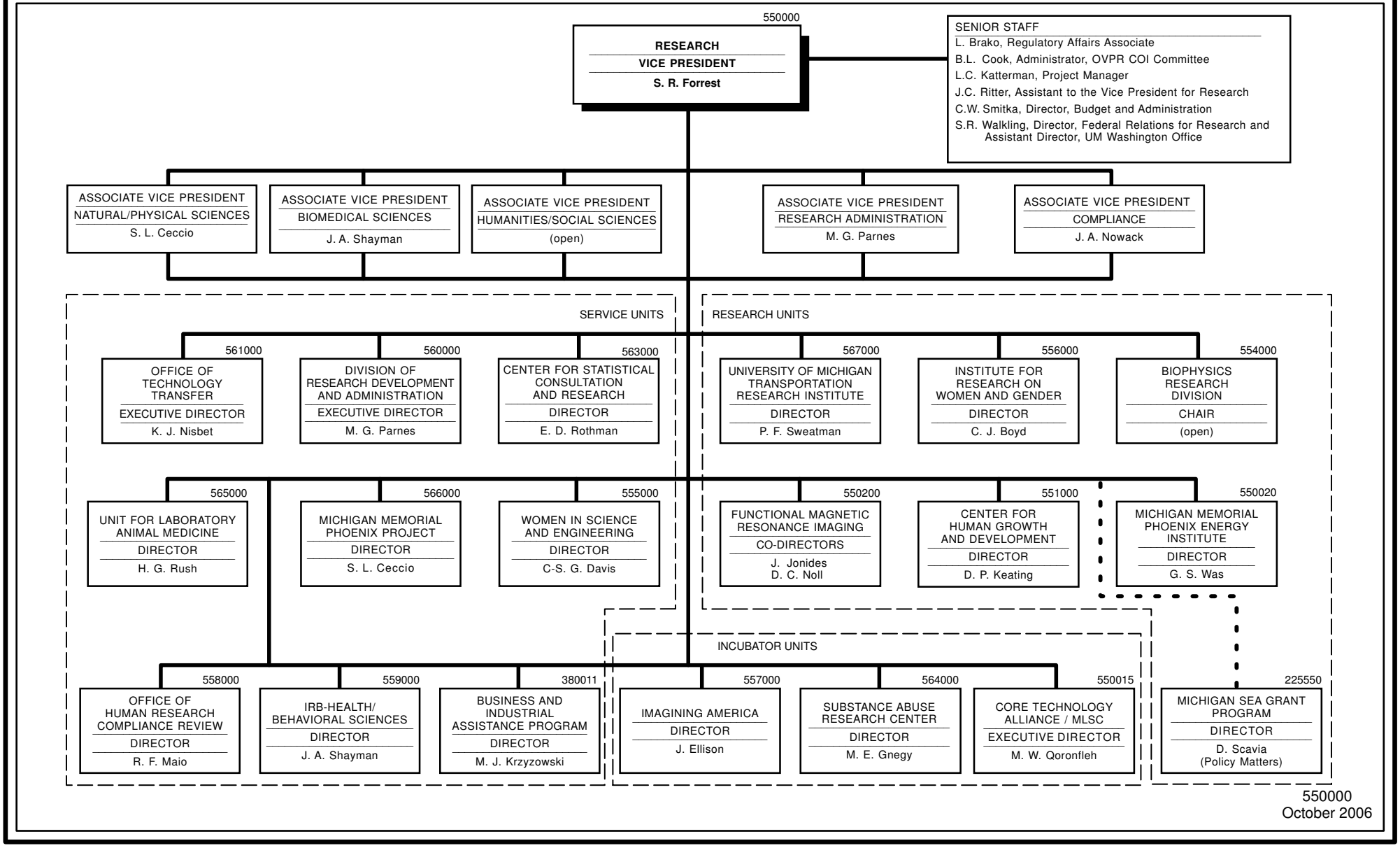

550000
October 2006